OFFICIAL PUBLICATION

The Panama-Pacific International Exposition at San Francisco 1915

SCENE ON PALM AVENUE.

COURT OF THE UNIVERSE.

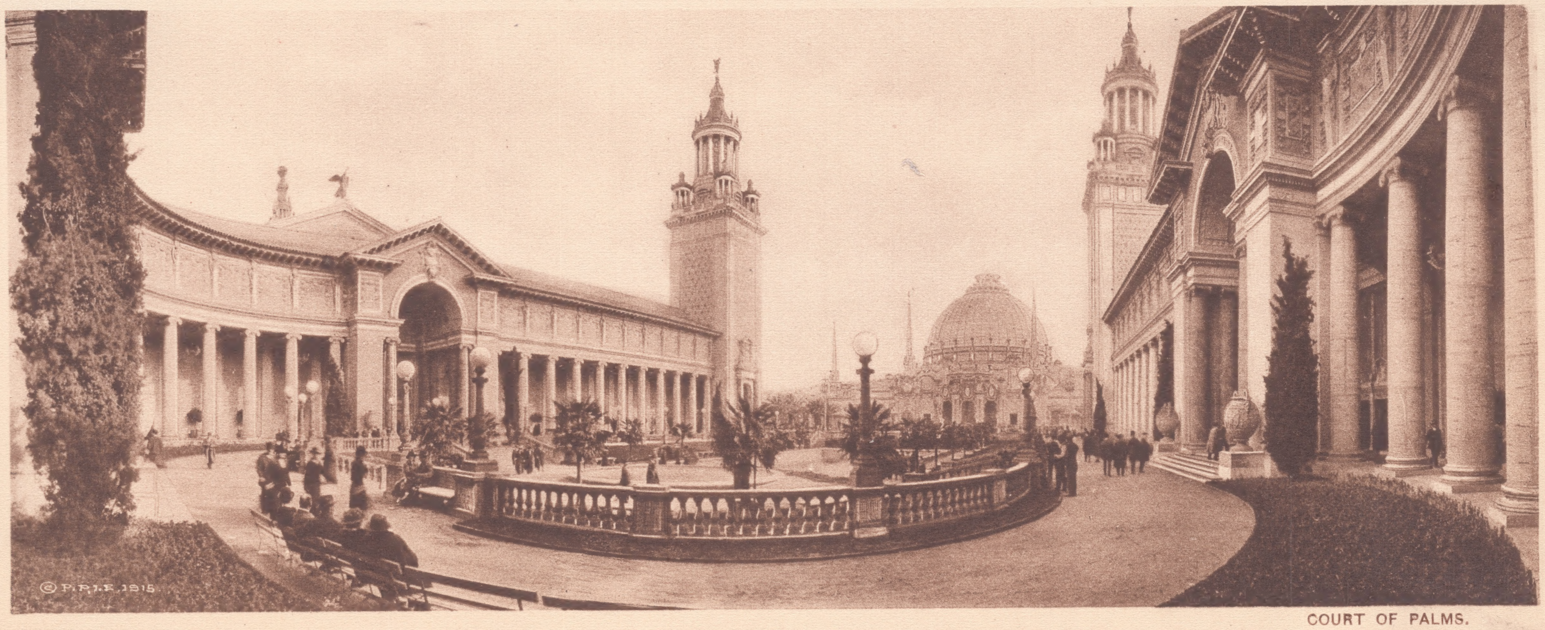

COURT OF PALMS.

COURT OF THE FOUR SEASONS.

FOUNTAIN OF CERES AND COURT OF FOUR SEASONS, ILLUMINATED.

THE PALACE OF FINE ARTS.

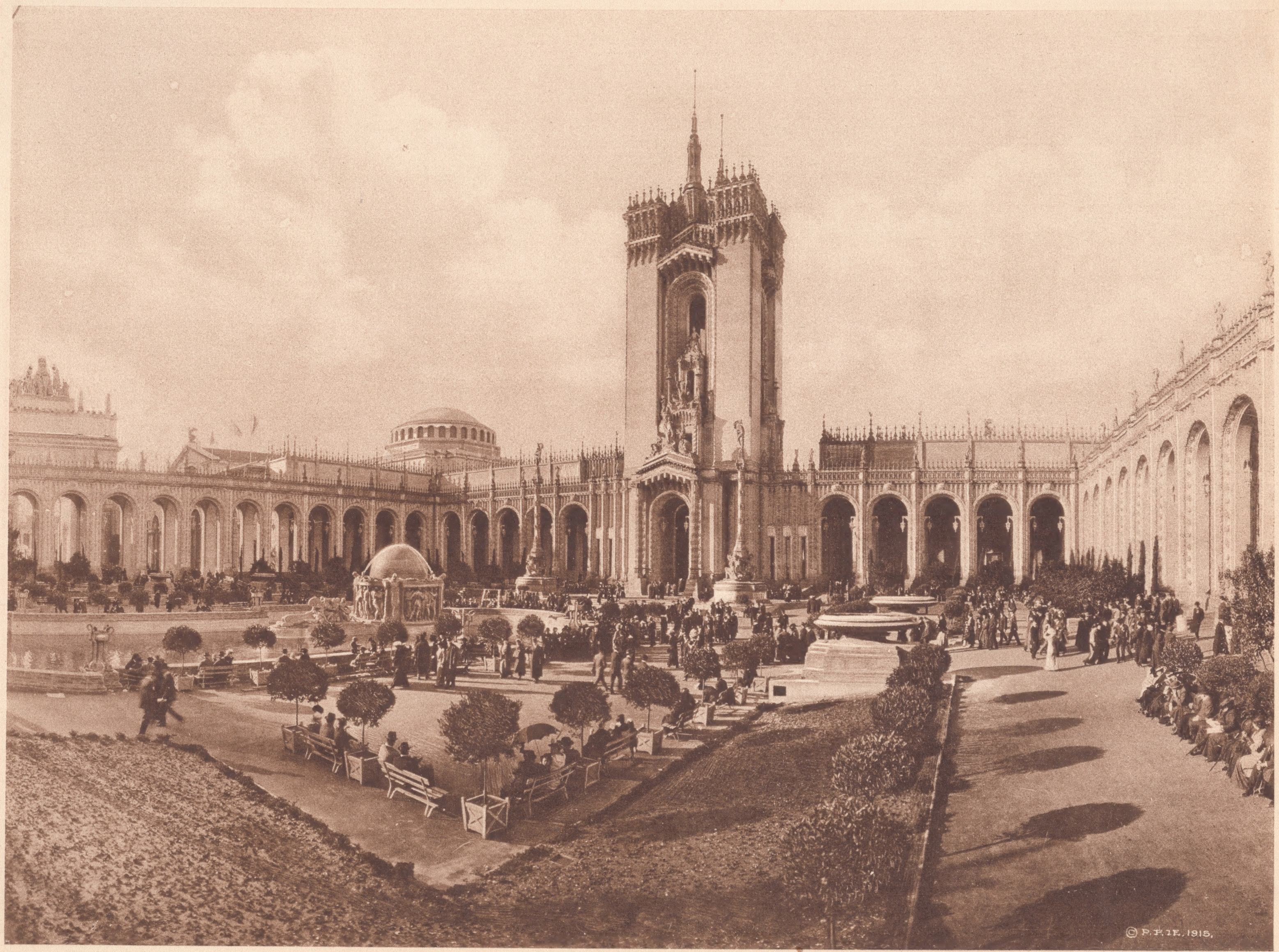

COURT OF ABUNDANCE AND MULLGARDT'S TOWER.

PALACE OF VARIED INDUSTRIES.

THE PALACE OF LIBERAL ARTS.

TOWER OF JEWELS AND FOUNTAIN OF ENERGY.

PALACE OF AGRICULTURE AND COLUMN OF PROGRESS.

ILLUMINATION OF THE TOWER OF JEWELS. THE SCINTILLATOR AT THE EXTREME RIGHT

THE PALACE OF MACHINERY.

THE CALIFORNIA BUILDING.

YACHT HARBOR.

PALACE OF HORTICULTURE AND TOWERS AT ENTRANCE — COURT OF PALMS.

PALACE OF EDUCATION.

STATE BUILDINGS UPON THE ESPLANADE.

CANADIAN PAVILION.

FESTIVAL HALL AND ITALIAN TOWERS ILLUMINATED.

ÇOURT OF FOUR SEASONS, ILLUMINATED.

THE FOUNTAIN OF ENERGY, ILLUMINATED.

JAPANESE GOVERNMENT GARDENS.

ON THE ZONE".

BIRD'S-EYE VIEW OF EXHIBIT PALACES.

NIGHT ILLUMINATION, EXHIBIT PALACES.

THE ALBERTYPE EDITION
COPYRIGHT. 1915. BY
The Panama-Pacific International Exposition Company,
Robt. A. Reid, Official Publisher of View Books.
MADE BY
THE ALBERTYPE CO., BROOKLYN, N. Y

Series E.